

M9049-MPTP HCI-06-LCMS

Sample Information

LCMS

Acquired by : System Administrator
 Sample Name : M9049-MPTP HCI-06
 Method File : B 5%-95%-P-new - 2.6min.lcm

Date Acquired : 2021/7/27 10:48:01
 injection Volume : 2
 Vial : 37

Column : Waters SunFire C18 50*4.6mm 5um 2.000ml/min 2.6min
 Pump A : 0.1% FA and 10% ACN in H2O
 Pump B : 0.1% FA and 10% H2O in ACN

Chromatogram

mAU

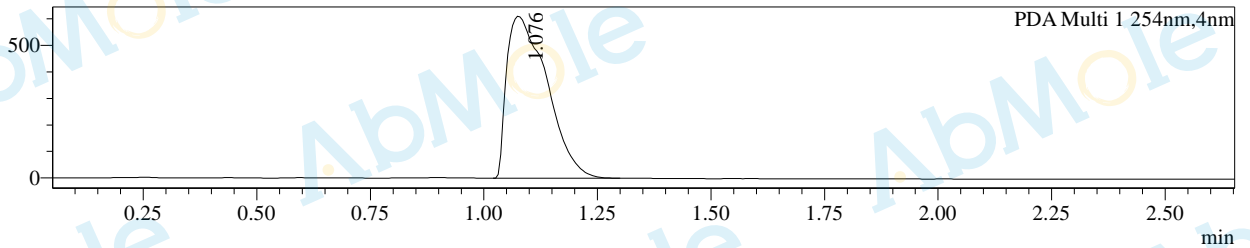

mAU

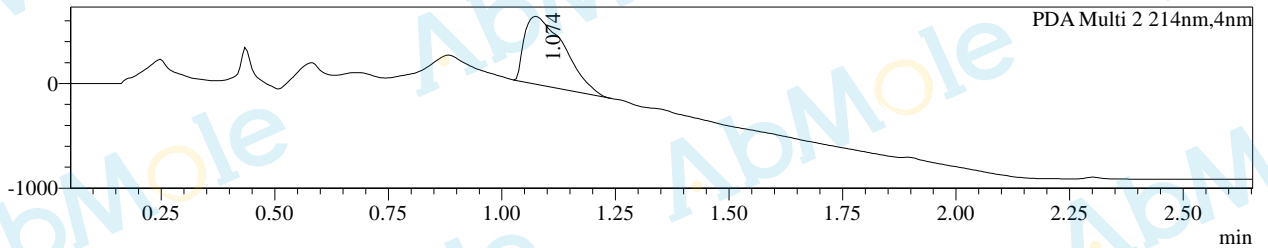

段号1

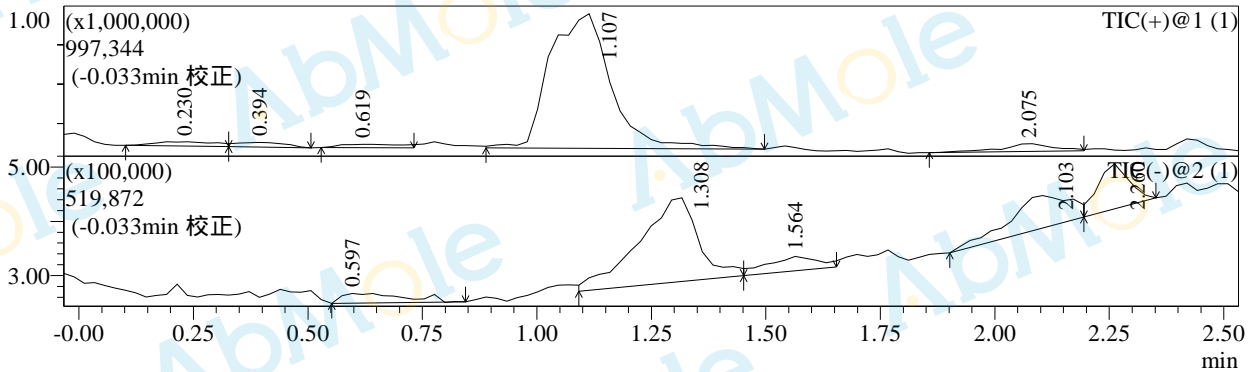

Integration Results for DAD

PDA Ch1 254nm

Peak#	Ret. Time	Height	Area	Area%
1	1.076	610052	3767347	100.000
总计		610052	3767347	100.000

PDA Ch2 214nm

Peak#	Ret. Time	Height	Area	Area%
1	1.074	649226	4005704	100.000

Peak#	Ret. Time	Height	Area	Area%
总计		649226	4005704	100.000

Mass Spectrum

Rt=0.214min 正

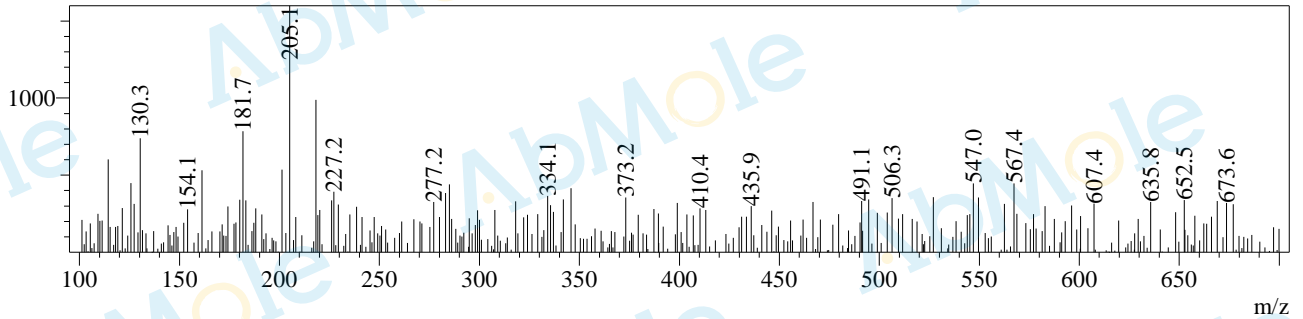

Rt=0.394min 正

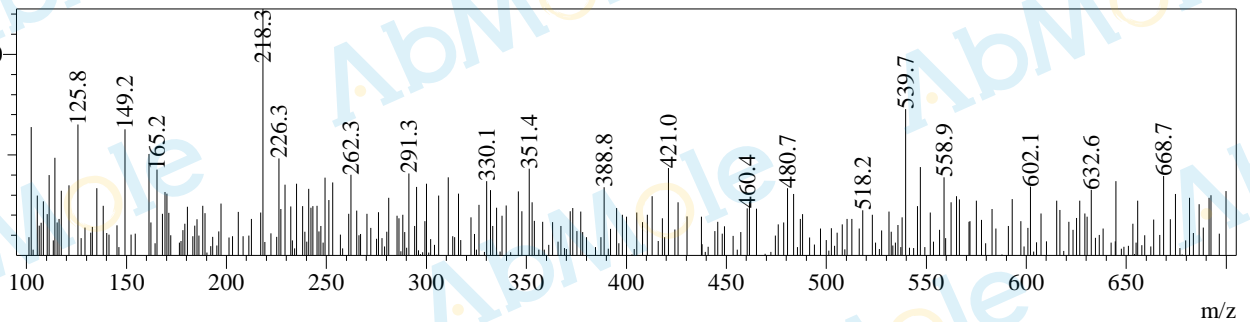

Rt=0.602min 负

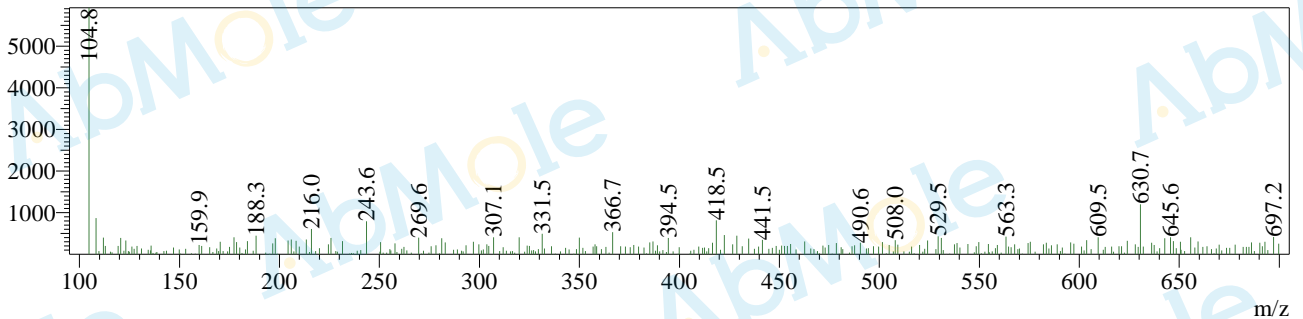

Rt=0.619min 正

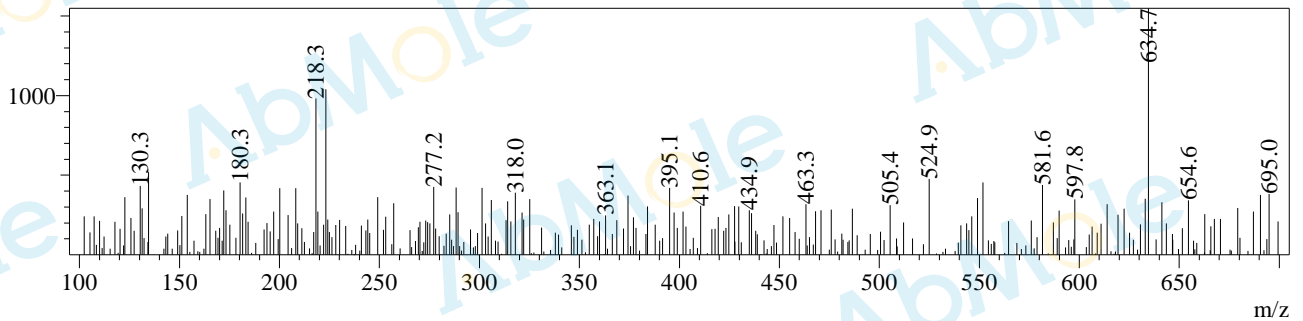

Rt=1.092min 正

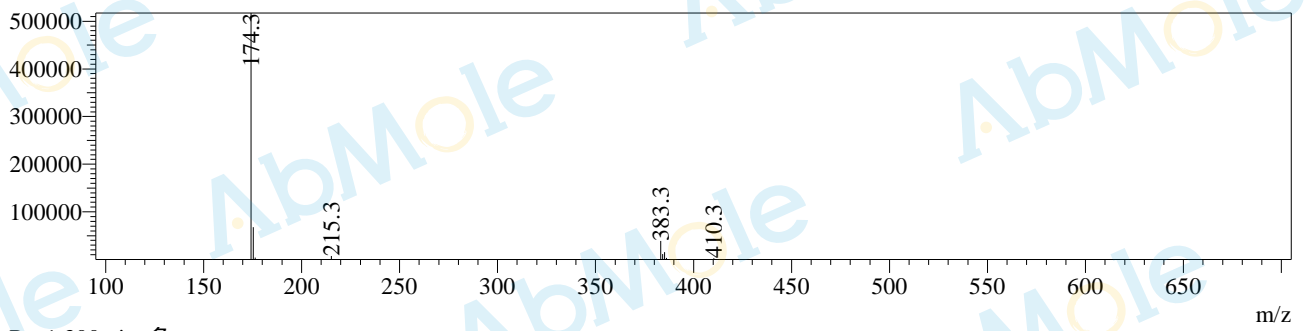

Rt=1.300min 负

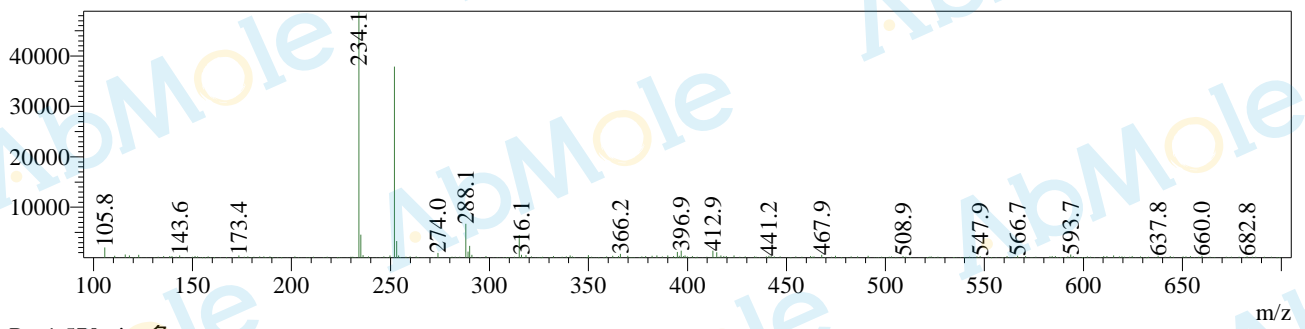

Rt=1.570min 负

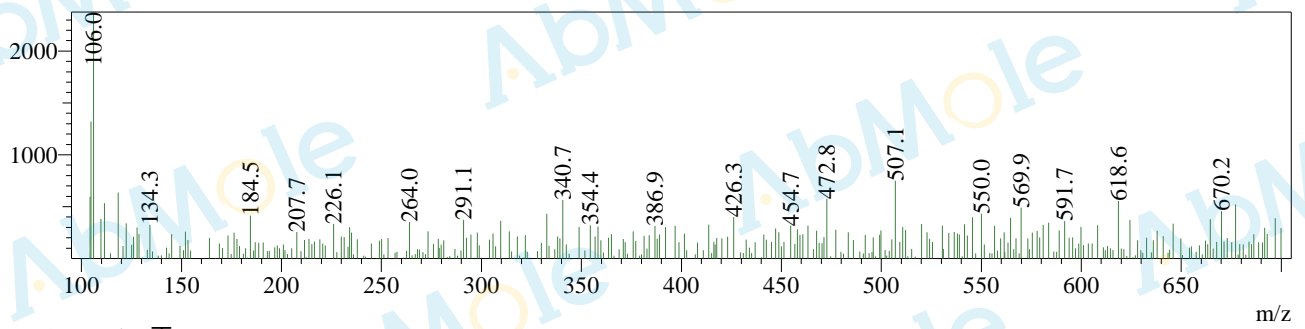

Rt=2.059min 正

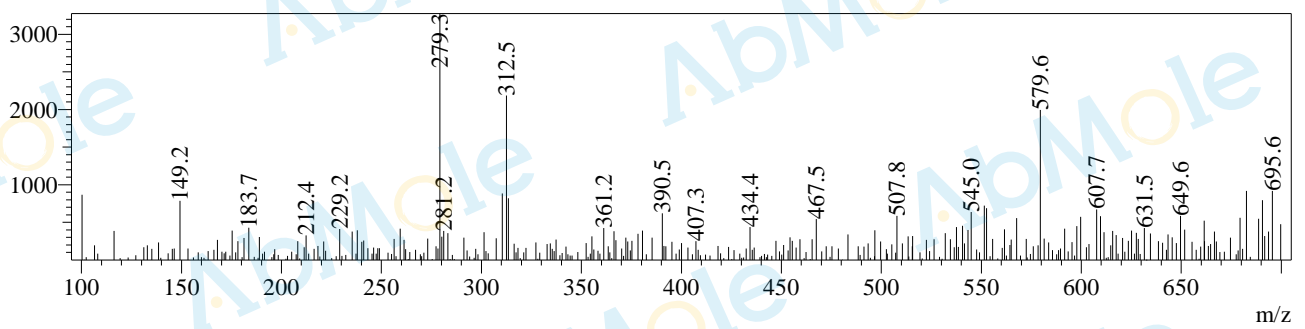

Rt=2.087min 负

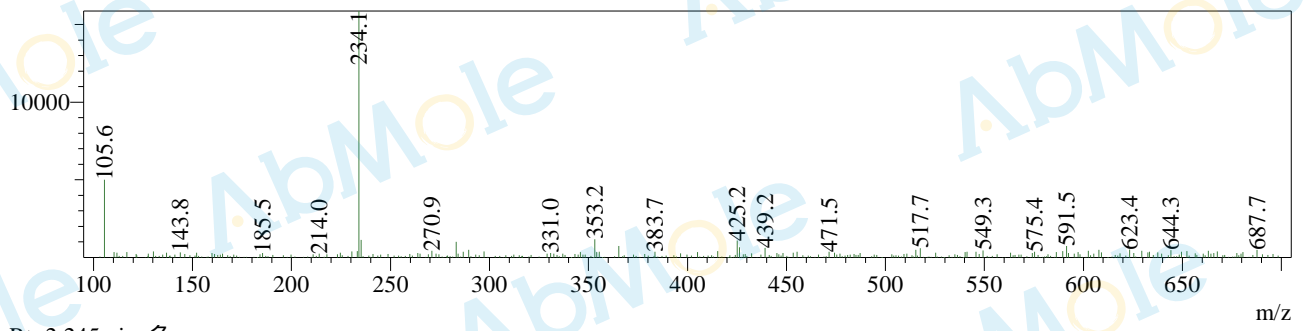

Rt=2.245min 负

